

LAND OF  
ALBERT E. SCHLEMMER  
MASON, N.H.  
1"=100'  
John Proctor, sur.  
1984

BOOK 13

Based on plan dtd 1982 by Thos. F. Newmyer, Inc.  
For Albert E. Schlemmer, rec'd #14970.  
For 5017 & topographical data, see said plan.

Land of  
Albert E. & Lillian H.  
Schlemmer.

Land of  
James E. Jr. & Mary L.  
Rineo.

Land of  
Walter E. Saunders.

Mag. '82 (Moran) N

Land of  
Helvi L. Murto

Land of  
E. Hildreth Proctor &  
Robert R. Proctor

Land of  
Charles E. &  
Garcen W.  
Contryman.

Lot 2  
24.93 acres ±

Lot 1  
2.07 acres  
(to be added to  
Contryman's land  
and at the time  
sold as a separate  
lot)

- 1: N39°40'E 251'±
  - 2: N35°0'E 541'±
  - 3: N43°E 401'±
  - 4: N44°30'E 511'±
  - 5: N22°30'E 661'±
  - 6: N16°14'E 1161'±
  - 7: N44°14'W 1081'±
  - 8: N52°W 1251'±
  - 9: N85 1/4°W 571'±
- See Note at  
265 ft.

Land of  
Martin Ruggierd.

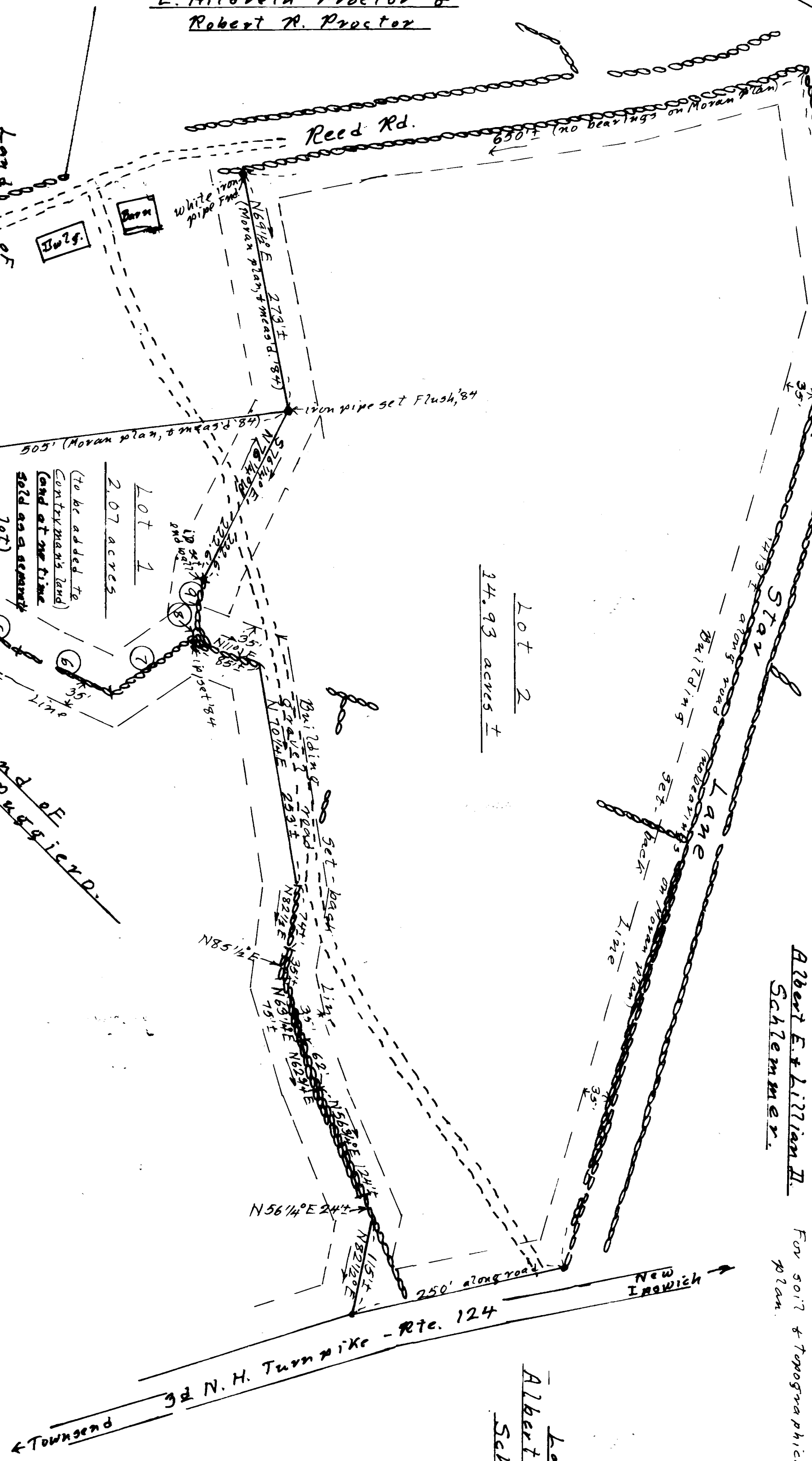

NOTE. It was found that using the Moran plan's data on courses #1 thru #7, Lot 1 would not close along courses #8, #9 & the 222.6 foot course, surveyed by me. Accordingly, the Moran courses were adjusted 10 clockwise, & closure was effected. Closure of Lot 2 could not be checked, due to lack of course data on 7-Star Lane & Reed Rd.

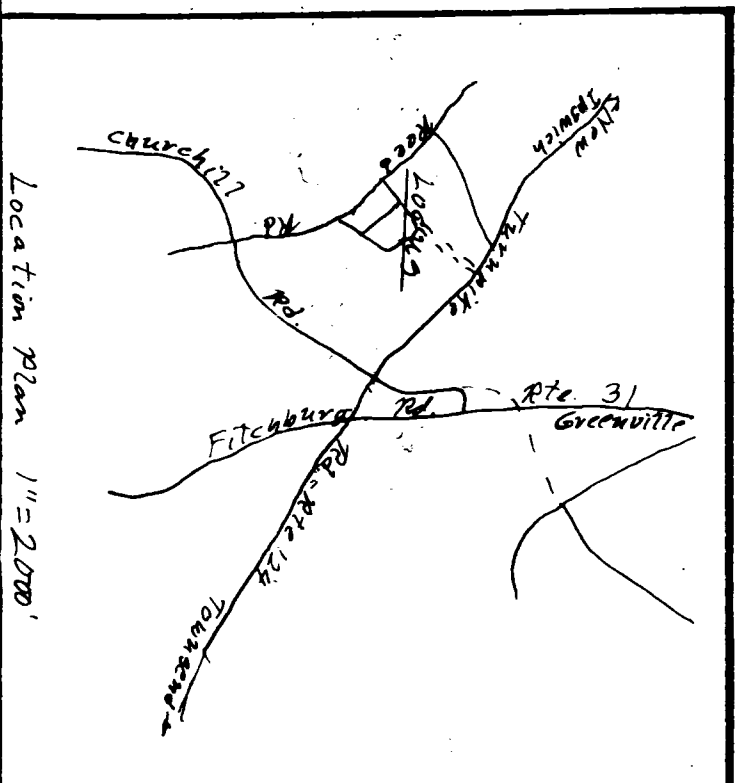

The Subdivision Regulations of the Town of Mason are a part of this plat, & approval of this plat is contingent on completion of all the requirements of said Subdivision Regulations, excepting only any variances or modifications made in writing by the Board and attached hereto.

APPROVED BY THE MASON PLANNING BOARD ON JANUARY 31, 1985  
CERTIFIED BY:  
Wesleya Stewart CHAIRMAN

PL #17447  
Dr. #61